

TacTiles™ is a glueless installation solution for use with InterfaceFLOR carpet tiles using GlasBac® or GlasBac® RE backing systems. TacTiles can be installed over concrete, wood, marble, stone or any raised floor with minimal floor preparation.

TacTiles should be stored in a dry environment between 4.5°C and 32°C. When stored properly, TacTiles have a shelf-life of at least two years. During storage TacTiles should not be exposed to water, solvents or liquids of any type.

FLOOR PREPARATION

The subfloor requirements for a TacTile installation are the same as for any adhesive installation. The floor should be dry, smooth, flat, clean and free from harmful substances. In addition, the moisture and PH levels must be within InterfaceFLOR guidelines. When installing GlasBac® or GlasBac® RE, no bitumen-based surfaces should come into contact with the backing.

Please consult your InterfaceFlor Installation manual for detailed recommendations.

APPLYING TACTILES

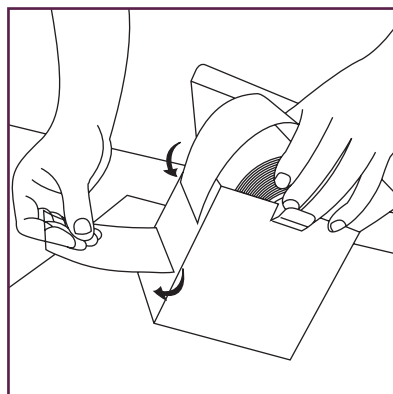

1. Place the roll of TacTiles in the cardboard dispenser provided.

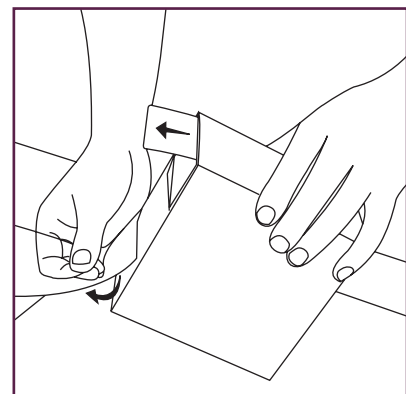

2. Gently pull the exposed tail end of the TacTile roll to release a single TacTile from the dispenser.

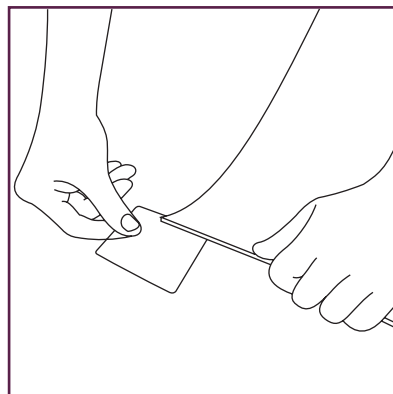

3. Place the TacTile sticky side up on the floor.

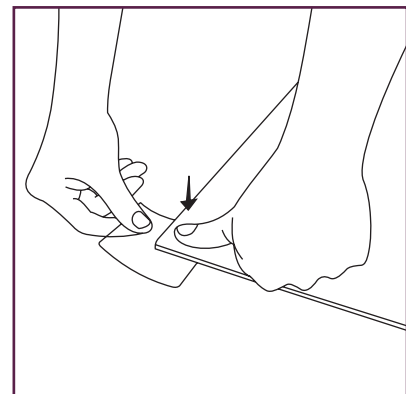

4. Press down with the carpet tile to achieve adhesion.



Mission Zero:
our promise to eliminate
any negative impact our company
may have on the environment
by the year 2020.

INSTALLATION METHOD

Utilising a string line fix your start point and install your anchor row of tile.

Using a 3 - 4 - 5 set out start laying your tiles with the Pyramid/Stair method.

The advantage of TacTile is that you can commence your installation right away.

TILE REPLACEMENT

To replace a tile, simply lift existing carpet tile and peel it from the TacTile. Then fit a new carpet tile to the existing TacTile.

TILE REMOVAL

As TacTiles fix tiles to one another, it is possible to remove larger areas of tile rather than individual tiles. Simply find the edge of the tile and cut through the TacTile with a sharp knife to release.

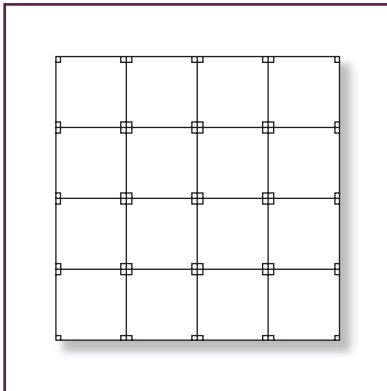

Quarter-Turn, Monolithic & Non-Directional Installation

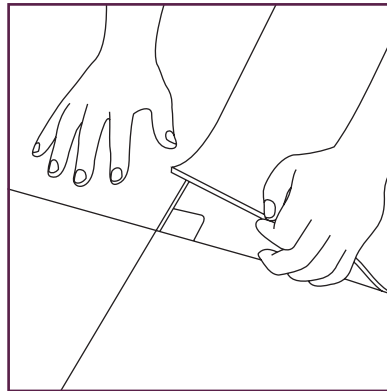

Note: TacTiles are not recommended for installation of carpet tiles on stairs, ramps or heavy rolling loads.

Note: When using TacTile in a GlasBac® installation, the TacTile is usable for two installations, after which a new TacTile should be used.

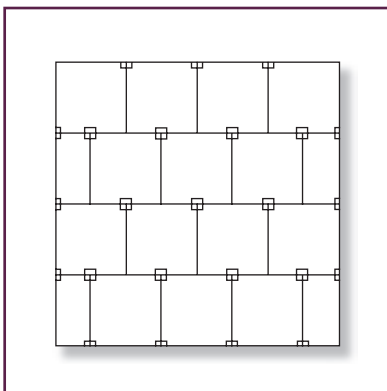

Brick and Ashlar Installation



*Mission Zero
our promise to eliminate
any negative impact our company
may have on the environment
by the year 2020.*

Interface FLOR®

Please visit
www.interfaceflor.com.au
for detailed installation instruction